

# BLACK NOTE PLAY

L L R R L L R L L R R

4/4 INTRO

Left & right & left & right left & right then

5

L

left.

6

L L R R L L R

Left & right & left & right 3 black notes to end.

1. INTERLUDE

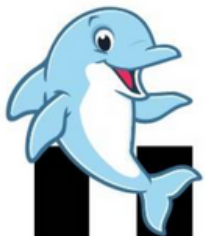

Dolphins

# DOLPHINS

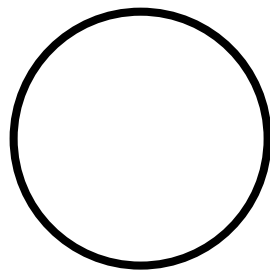

Blue = Left Hand

Red = Right Hand

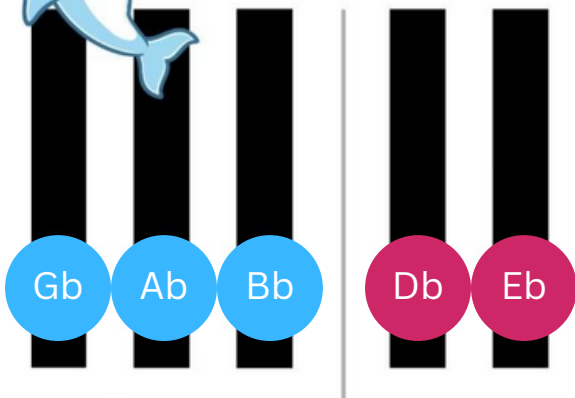

♩ = 120

1 2 3 4 1 2 3 5

Dol - phins swim

dol - phins swim

1 2 3 4 5 4 3 2 1

Dol-phins swim

breath the air.

# TIP TAP

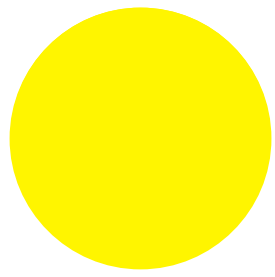

**C**

1

**D**

2

**E**

3

**F**

4

**G**

5

**G G F F E D C**

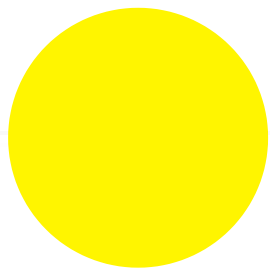

# Robot Rap

Ro - bot rap, turn the key, come and do the rap with me

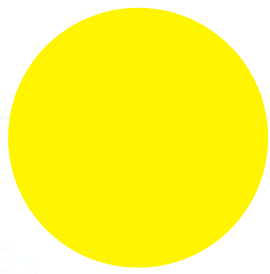

# Starry Night

1 2 3 4 5

Star - ry star - ry night, Twink - ling stars to - night,

5 4 3 2 1

Moon shines oh so bright, We are sleep - ing tight,

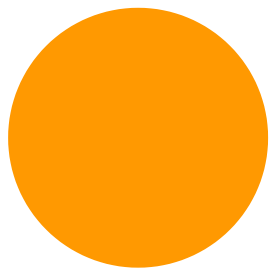

# Waterslide

1 2 3 4 5 1

Climb - ing to the top, climb - ing to the top.

5 5 5

Slid - ing down now, slid - ing down now, Slid - ing till I stop.

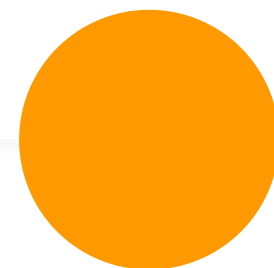

# Caterpillar Crawl

1 5 3 2

Cat - er - pil - lar crawl, Creep - ing on the floor.

5

Cat - er - pil - lar crawl, Down the hall and through the door.

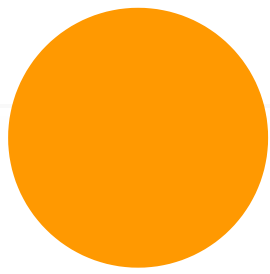

# Mosquito Hop

1 2 3

Not a dance, not a jog, It's the great Mos - qui - to Hop.

Zzz Zzz Zzz Zzz Zzz Zzz Do - ing the Mos - qui - to Hop.

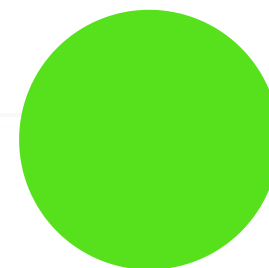

# Magic Hat

1 2 3 4 5 6

Shi - ny black ma - gic hat, wave the wand, give a tap.

3 4 5

Oh my gosh, look at that! What have I done Ma - gic Hat.

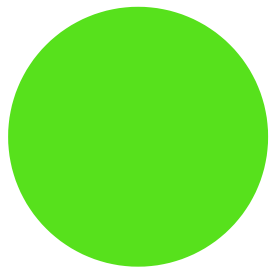

KEYBOARD  
HABILITY

# Chopsticks

Measure	Chord	Fingering
1	G7	1 5
2	C	1 5
3	G7	1 5
4	C	1 5

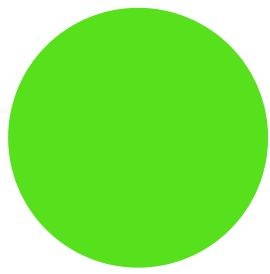

# A Bright New Day

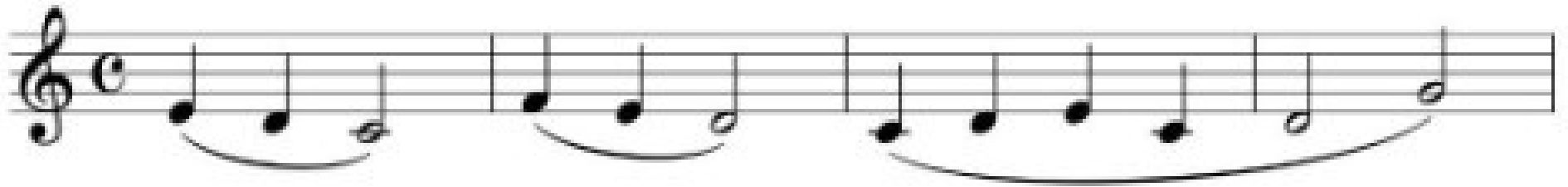

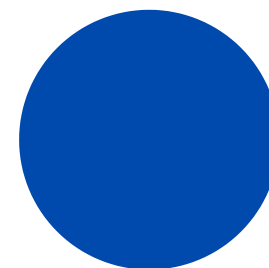

# San Francisco Boulevard

San Fran - cis - co bou - le - vard Oh what fun trol - ley car

San Fran - cis - co Bou - le - vard Say good - bye au re - voir

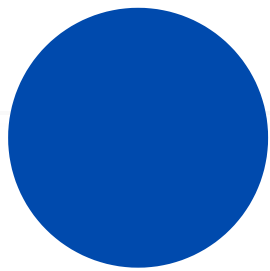

# Peppermint Swirl

Pep - per - mint swirl pep - per - mint swirl

1.

pink, red and white pink, red and white

2.

pink, red and white taste of de - light

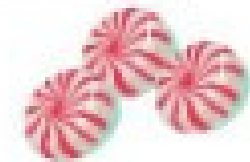

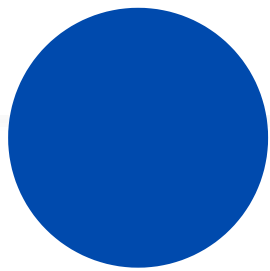

# My Pet Dog

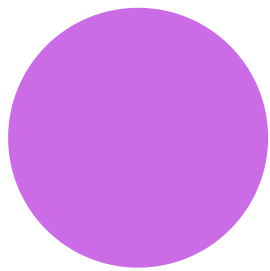

# Animal Act

1 3 5

Look at me I'm bal - an - cing. Do you think, I might fall?

1 3

Can you bal - ance just like me? On one leg with a ball.

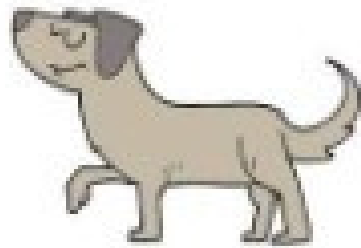
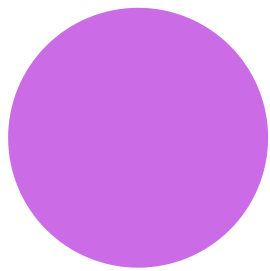

# Pet Parade

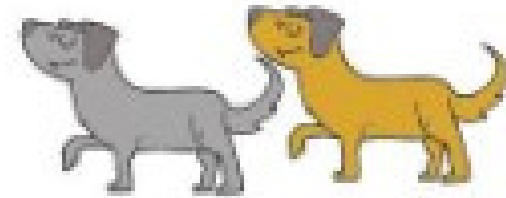

2 2

Mar - ching a - long, sing - ing this song, Pet Pa - rade, Pet Pa - rade.

Mar - ching a - long, sing - ing this song, Pet Pa - rade on show to - day.

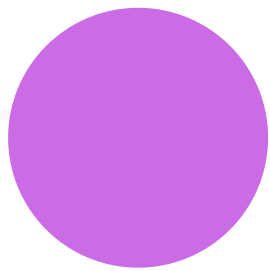

# Card Game

1 4

It's a game of cards, many in the pack, Ace is tops, King, Queen, Jack.

It's a game of cards, many in the pack, Time to start, Jo-ker at the back.

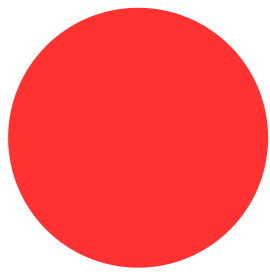

# Skaters Dream

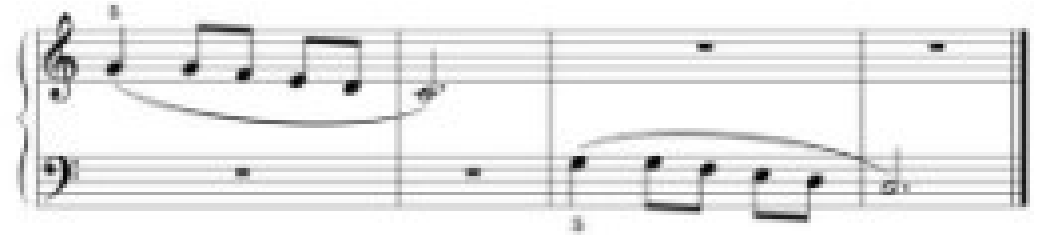
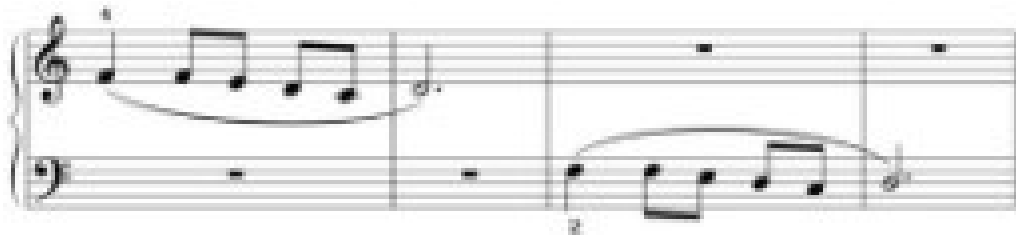
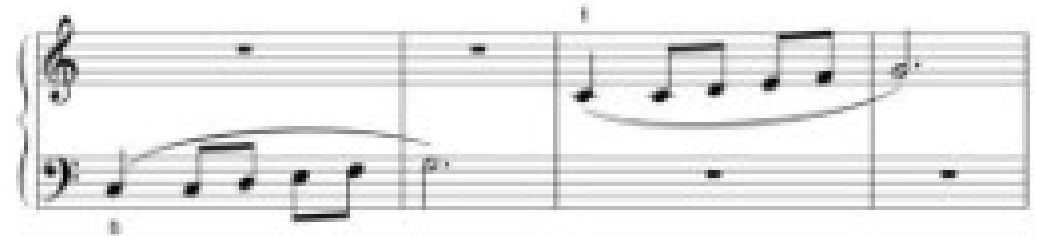

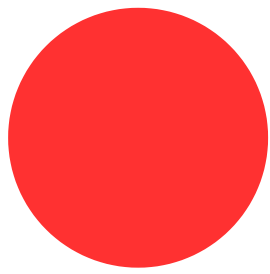

# In Flight

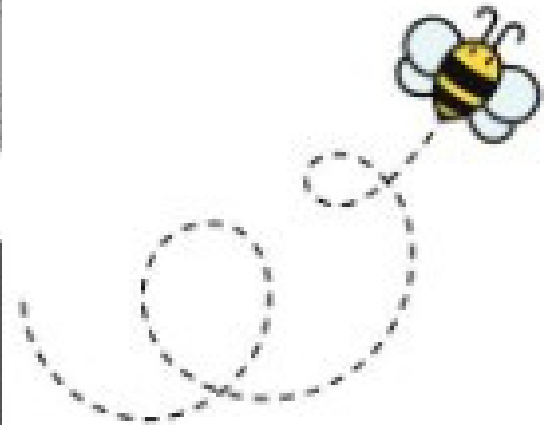
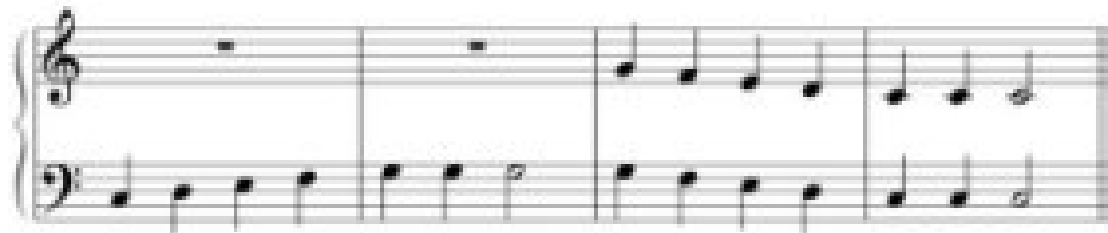
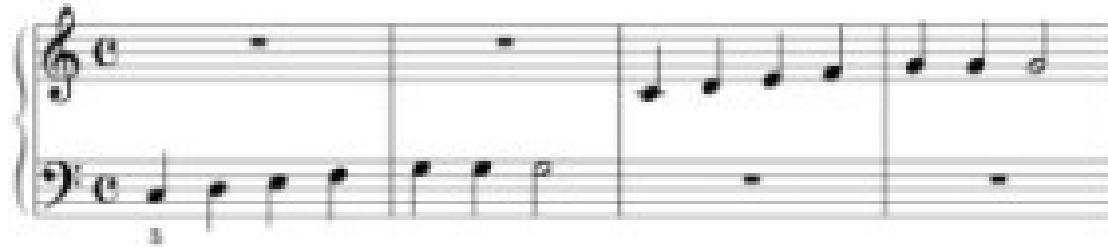

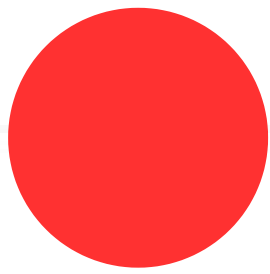

# The First Guardian

